



**ICU & TRAUMA CARE CENTRE**

**GENERAL, SURGICAL, MATERNITY, PAEDIATRIC, ORTHOPEDIC, RADIOLOGY,  
PATHOLOGY, NEUROLOGY, UROLOGY, CARDIOLOGY & NEPHROLOGY**

**25 BEDED MULTISPECIALITY HOSPITAL**

**ISO CERT:9001:2015**

DATE:     /     / 2017

**Application Letter**

To,

TPA Administrator /co-coordinator

Sir,

My self Dr. Santosh D. Kodag Director, **SHREE HOPITAL NEW PANVEL.**

I have **25 Beded Multispecialty Hospital** with **General, Surgical, Maternity, Pediatric, Orthopedic, Neurology ,Nephrology, Urology, Cardiology, Trauma care & ICU.** Our hospital is in Prime location in New Panvel city, near by Railway station, city Bus depot & S. T. Bus stand. Around 300 to 500 Large & Small Industries surrounding our Hospital. More than 30 villages are nearby my hospital.

We required mediclaim / Cashless Facility in our hospital From Your Company / TPA .

Here I am giving my all panel consultant list.

Kindly see the attached Documents which is require for hospital empanelment.

Please Start Cashless Facility as early as possible.

Thanking you,

**Dr Santosh D. Kodag**

**MD PG Diabetology**



डॉ. कोडगंस्

# ॥ श्री हॉस्पिटल ॥

मेडीसीन, आय. सी. यु  
सर्जरी / लॅप्रोस्कोपीक सर्जरी  
स्त्रीरोग / प्रसुती, बालरोग  
पॅथोलॉजी, लसीकरण केंद्र  
सरकारमान्य गर्भपात केंद्र  
कुटूंबनियोजनशस्त्रक्रिया व सल्ला  
इ.सी.जी. व एक्सरे

**२४ तास आत्यावश्यक सेवा**

श्री हॉस्पिटल, पहिला मजला, गुरुदेवदत्त निवास,  
सुकापूर बस स्थानकाजवळ पनवेल-माथेरान रोड, सुकापूर

022-65675747 / 9049703258 / 8425840567

# SHREE HOSPITAL

**General , Surgical, Maternity, Pediatric, Cardiology, Neurology, Nephrology, Urology  
Pathology,Radiology & ICU Multispecialty Hospital**

SHREE GURUDUTT NIWAS 101-106 NEAR BALAJI TEMPLE,PANVEL- MATHERAN ROAD, SUKAPUR-NEW PANVEL,  
NAVI MUMBAI 410206

Tel.: 022 65675747;Fax : 02143232059 Email- shreehospitalnewpanvel@gmail.com

<b>I</b>	<b>GENRAL INFORMATION</b>		
1	<b>Name of the Healthcare Unit</b>	:	SHREE HOSPITAL
2	<b>Registration Number ( Attached copy)</b>	:	0142
3	<b>Registering Authority</b>	:	CIVIL SURGEON ALIBAGH
4	<b>Complete Postal Address</b>		
	a	Number & Street Name	: SHREE GURUDUTT NIWAS 101-106 NEAR KARNALA BANK,PANVEL- MATHERAN ROAD, SUKAPUR-NEW PANVEL, NAVI MUMBAI
	b	City	: NEW PANVEL, NAVI MUMBAI
	c	District	: RAIGAD
	d	State	: MAHARASHTRA
	e	Pin	: 410206
	f	Land Mark, if Any	: NEAR BALAJI TEMPLE
5	<b>Contact Details Of Hospital</b>		
	a	Name of designated person for TPA Cordination	: Dr. Manoj Rathod
	b	Telephone (s) with STD Codes	: 022-65675747
	c	Fax Number	: 02143232059
	d	Mobile Number	: 09049703258
	e	E-mail Id	: <a href="mailto:shreehospitalnewpanvel@gmail.com">shreehospitalnewpanvel@gmail.com</a>
6	<b>Contact Details of persons</b>		
		<b>Name</b>	<b>Contact No.</b>
	a	Head of Operation	: Dr Santosh Kodag 9892973777
	b	Accounts & Billing	: Dr. Manoj Rathod 9049703258
	c	Admission	: Dr Ashwini Kodag 9373515282
	d	Clinical Information	: Dr Ashwini Kodag 9373515282
	e	Medical Records	: Dr. Manoj Rathod 9049703258
	f	Marketing	: Mr Mayuresh More 9022606668
7	<b>Your Bank Details</b>		
	a	Name of Bank	: ICICI BANK NEW PANVEL
	B	Branch & Address	: NEEL AVENUE .PLOT NO 5 SECTOR 19 PANVEL- MATHERAN ROAD NEW PANVEL
	c	Account Number	: 033405005020
	d	Account in the Name of	: SHREE HOSPITAL
8	<b>Human Resource Department</b>		
	a	Total Full Time Doctors	: 4
	b	Number of Visiting Consultants	: 10
	c	Total Qualified Nurses	: 9
	d	Other Supportive Staff ( Clinical)	: 4
	e	Other Supportive Staff ( Non Clinical)	: 4

# SHREE HOSPITAL

GENERAL, SURGICAL, MATERNITY, PEDIATRIC, ORTHOPEDIC, NEUROLOGY, NEPHROLOGY,  
CARDIOLOGY & ICU MULTISPECIALITY HOSPITAL  
SHREE GURUDUTT NIWAS 105-106 NEAR BALAJI TEMPLE, PANVEL- MATHERAN ROAD, SUKAPUR-NEW  
PANVEL, NAVI MUMBAI 410206

Tel.: 022 65675747; Email- [shreehospitalnewpanvel@gmail.com](mailto:shreehospitalnewpanvel@gmail.com)

## PANEL CONSULTANT LIST

### DIRECTOR

1	Dr. SANTOSH KODAG	<i>M D (Physician) PG DIABETOLOGY</i>
2	Dr. ASHWINI S. KODAG	<i>M S (Surgery) DGO</i>

### MEDICINE

Sr. No.	Dr. Name		Time	
			Moring	Evening
1	DR. NILESH CHINCHKAR	MBBS DNB	on call	on call
2	Dr. SANTOSH KODAG	MD Physician PG DIABETOLOGY	10:00Am To 2:00 pm	6:00pm To 8:00 pm
3				

### GYNECOLOGY

1	Dr. PANKAJ PATIL	MBBS.MD. Consultant Obs& Gyn infertility Specialist	on call	5:00pm To 7:00pm
2	Dr. SANDEEP GOSAVI	MBBS,MD,DGO, Consultant Obs& Gynecologist	1:00pm To 2:00 pm	7:00pm To 8:00 pm

### PEDIATRIC

1	Dr. PARMESHWAR TAWARE	MBBS, MD Consultant Pediatrician	11:00am To 12:00pm	2:00pm To 4:00 pm
2	Dr. DHANANJAY RAJPUT	MBBS, DCH Consultant Pediatrician	on call	6:00pm To 7:00 pm

### SURGERY

1	Dr. ASHWINI S. KODAG.	MS Consulting Gen. Surgeon	9:00am To 10:00am	6:00pm To 7:00 pm
2	Dr. KAILASH JAWADE	MS Consulting LAP. Surgeon	on call	8.00pm To 9.00pm
3	DR. MANOJ AHIRE	MS Consulting LAP. Surgeon	on call	on call

### ORTHOPEDIC

1	Dr. VINIT KARN	MBBS, MS Consultant ORTHO	11:00am To 12:00pm	2:00pm To 4:00 pm
2	Dr. SUDHAKAR SHINDE	MBBS, DNB Consultant ORTHO	on call	6:00pm To 7:00 pm

# SHREE HOSPITAL

GENERAL, SURGICAL, MATERNITY,PEDIATRIC,ORTHOPEDIC, NEUROLOGY,NEPHROLOGY,  
CARDIOLOGY & ICU MULTISPECIALITY HOSPITAL  
SHREE GURUDUTT NIWAS 105-106 NEAR BALAJI TEMPLE,PANVEL- MATHERAN ROAD, SUKAPUR-NEW  
PANVEL, NAVI MUMBAI 410206

Tel.: 022 65675747; Email- [shreehospitalnewpanvel@gmail.com](mailto:shreehospitalnewpanvel@gmail.com)

## PANEL CONSULTANT LIST

### NEPHROLOGY

Sr. No.	Dr. Name		Time	
			Moring	Evening
1	DR. RAVINDRA NIKALJE	DM ( NEPHRO) Consulting Nephrologist	on call	

### CARDIOLOGY

1	Dr. RUSHIKESH PATIL	DM. (Cardio)MD. Consultant cardiologist	on call	
2	Dr. HEMANT LAHOTI	DM. (Cardio)MD. Consultant cardiologist	on call	

### NEUROLOGY

1	Dr. ACHARYA B. K.	MS Mch (Neuro) Consultant Neurosuergeon	on call	
2	Dr. JAYENDRA YADAV	MD DM Neurophysician	on call	

### UROLOGY

1	DR. SAURABH JOSHI	MS,MCH (URO)	On call	
2	DR PANKAJ CHOUDHARY	MS,MCH (URO)	On call	

# SHREE HOSPITAL

GENERAL, SURGICAL, MATERNITY,PEDIATRIC,ORTHOPEDIC, NEUROLOGY,NEPHROLOGY,  
CARDIOLOGY & ICU MULTISPECIALITY HOSPITAL  
SHREE GURUDUTT NIWAS 105-106 NEAR BALAJI TEMPLE,PANVEL- MATHERAN ROAD, SUKAPUR-NEW  
PANVEL, NAVI MUMBAI 410206  
Tel.: 022 65675747; Email- [shreehospitalnewpanvel@gmail.com](mailto:shreehospitalnewpanvel@gmail.com)

## General Tariff

Sr. no.	Particulars	General ward	Semi-special Room	Special Room	ICU
1	Room Rent	800	1200	2000	3000
2	Nursing Charges	400	400	500	500
3	Specialist Consultant Visit charges	300	400	600	800
4	Super Specialist Consultant Visit charges	1000	1200	1500	1500
5	OT Charges	2500	3500	5000	6000

## Equipment & Procedure Charges

Sr. no.	Particulars	Charges
1	Ventilator	3000
2	Syringe Pump	1200
3	Infusion Pump	900
4	Pulse Ox meter	500
5	E C G	450
6	X Ray	400

## OT Equipment

Sr. no.	Particulars	Charges
1	Laparoscope	5000
2	Anesthesia	3000

### **Surgeon Charges**

<b>Sr. no.</b>	<b>Particulars</b>	<b>Genral ward</b>	<b>SEMI-SPECIAL Room</b>	<b>SPECIAL Room</b>	<b>ICU</b>
1	Minor	2000	3000	4000	5000
2	Medium	3000	4000	5000	6000
3	Major	7000	10000	15000	20000
4	Supra Major	15000	20000	25000	30000

### **Assistant Charges**

1	Minor	500	700	1000	6000
2	Medium	1000	1500	2000	8000
3	Major	3500	5000	7000	10000
4	Supra Major	8000	10000	12000	15000

<b>SR. NO.</b>	<b>SURGERY/PROCEDURE</b>	<b>GENERAL WARD</b>	<b>SEMI-SPECIAL ROOM</b>	<b>SPECIAL ROOM</b>
----------------	--------------------------	---------------------	--------------------------	---------------------

### **Obstetrics & Gynecology**

1	Normal Delivery	12,000	15,000	20,000
2	Forceps Delivery	15,000	20,000	25,000
3	L. S. C. S.	25,000	35,000	45,000
4	Hysterectomy	25,000	35,000	45,000
5	Lap Hysterectomy	30,000	40,000	50,000
6	D & C	6,000	8,000	12,000

### **General Surgery**

1	Thyroidectomy -Hemi	35,000	45,000	55,000
2	Thyroidectomy -Total	45,000	55,000	65,000
3	Hydrocoelectomy	22,000	27,000	32,000
4	Mastectomy- simple	25,000	30,000	35,000
5	Mastectomy- Radical	45,000	55,000	65,000
6	Fistulectomy	30,000	40,000	50,000
7	Fissure Dilatation	25,000	30,000	35,000
8	Fistulectomy -(Low)	35,000	45,000	50,000
9	Fistulectomy -(High)	40,000	50,000	60,000
10	Hernioplasty with Mesh	45,000	55,000	65,000
11	Circumcision - Under GA	20,000	25,000	30,000
12	Circumcision - Under LA	15,000	20,000	23,000
13	L N Biopsy Under GA	13,000	15,000	18,000
14	L N Biopsy Under LA	10,000	15,000	20,000

### **Surgical Gastroenterology**

1	Hemorrhoidectomy	18,000	25,000	30,000
2	Stapler Hemorrhoidectomy	25,000	30,000	35,000
3	Appendectomy	20,000	25,000	30,000
4	Lap Appendectomy	30,000	35,000	40,000
5	Cholecystectomy	35,000	40,000	45,000
6	Lap Cholecystectomy	45,000	50,000	55,000

### **UROLOGY**

1	Prostatectomy	60,000	70,000	80,000
2	TURP	60,000	70,000	80,000
3	Stricturectomy	35,000	45,000	55,000



**Package Includes :**

Hospital charges

SurgeonCharges

Assistant Surgeon Charges

Anesthesia

Drugs/

Medicines

Routine Investigation Required for Pre op- Medical fitness.

**e.g.**

CBC, ESR, R-Urine, Blood GR, BUN, S. Creatinin, BS<  
F/P, HIV, HBSAg, BT, CT, PT, PI, ECG, USG-Abdo., X-  
Ray, Chest PA View LFT

**Package does not include**

:

Patient with Significant Medical illness

Patient requiring multi-speciality management

Costly prosthesis, medical complications

**SP. NOTE :**

Emergency management of Medico Surgical emergencies will be billed extra.

Super specialist/ Outside consultants may be billed approx 20% more

Subject to applicable laws like service tax extra.

PROCEDURE	GENARAL WARD	SEMI SPECIAL	SPECIAL	ICU
FOLEY'S CATHETER	700.00	700.00	700.00	700.00
RYEL'S TUBE	450.00	450.00	450.00	450.00
C V P	1500.00	1500.00	1500.00	1800.00
INTUBATION	1800.00	1800.00	1800.00	2000.00
MONITOR CHARGES	1000.00	1000.00	1000.00	1200.00
PUSE OXY METER	250.00	350.00	400.00	400.00
SYRINGE PUMP				1000.00
DEFIBRILATOR				800.00
RBS	100.00	100.00	100.00	100.00
NEBULISATION	100.00	100.00	100.00	100.00
ENEMA	250.00	250.00	250.00	250.00
BLOOD TRANSFUSION	400.00	400.00	500.00	500.00



***RECEPTION***



***WAITING ROOM***



***OPD NO 1***



***OPD NO 2***

***ICU***







***WELL EQUIPED OPERATION THEATOR***





***MALE GEN. WARD***

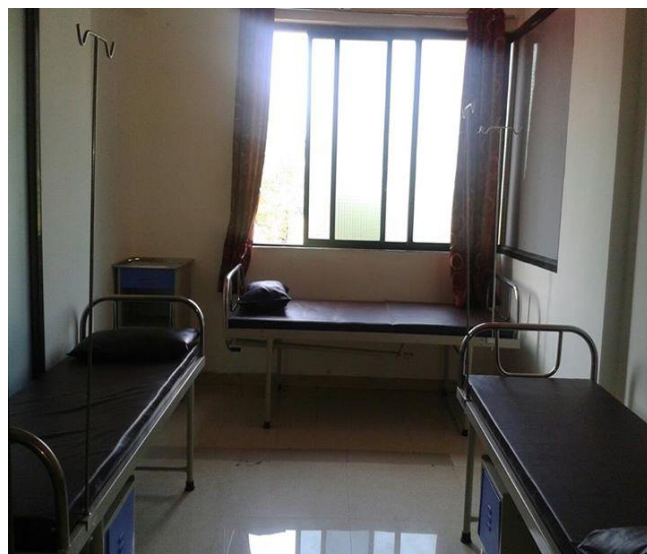

***FEMALE GEN. WARD***

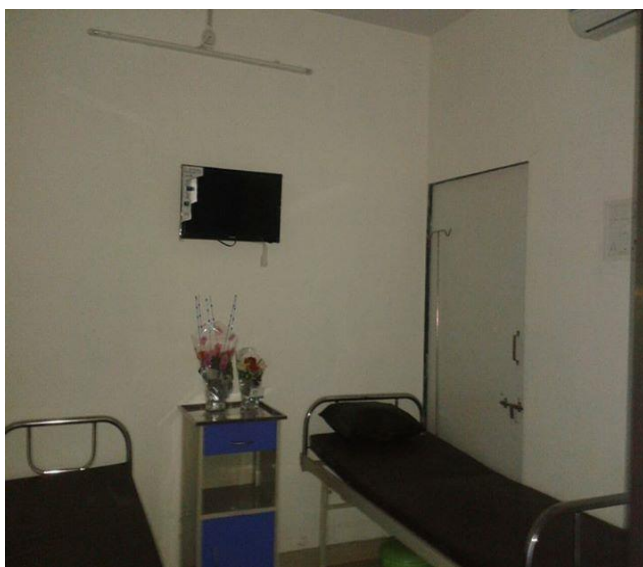

***SPECIAL ROOM***



***SEMI SPECIAL ROOM***





२२४५  
जा. क्र. राजिप / आरोग्य कुक / नर्सिंग रजिस्ट्रेशन / २०१६  
आरोग्य विभाग, रायगड जिल्हा परिषद, अलिबाग  
दिनांक : ०६/०४/२०१६



## आरोग्य विभाग

रायगड जिल्हा परिषद, अलिबाग

(सन १९४९ च्या द बॉम्बे नर्सिंग होम्स रजिस्ट्रेशन ॲक्टच्या कलम ५ - अन्वये दिलेले रजिस्ट्रेशन सर्टिफिकेट)

### प्रमाणपत्र

दि बॉम्बे नर्सिंग होम रजिस्ट्रेशन ॲक्ट १९४९ अन्वये डॉ. संतोष डी. कोडग व डॉ. अश्विनी कोडग यांचे "श्री हॉस्पिटल" १०५/१०६ कर्नाळा जिल्हा रायगड येथील नर्सिंग होम रजिस्टर केले असून ~~डॉ. के. जवळ, सुकापूर, ता. पनवेल~~ सदरचे नर्सिंग होम चालविण्यास परवाना देणेत येत आहे.

रजिस्ट्रेशन क्रमांक : १४२

प्रसुतीसाठी ०८

कॉटस्

इतर रुग्णांसाठी १७

कॉटस्

ठिकाण : अलिबाग

सर्टिफिकेट दिल्याचा दिनांक : ०६/०४/२०१६

सदरचे सर्टिफिकेट दिनांक ३१ मार्च २०१६

पर्यंत कार्यवाहीत राहिल.



  
जिल्हा आरोग्य अधिकारी  
रायगड जिल्हा परिषद, अलिबाग





C  
E  
R  
T  
I  
F  
I  
C  
A  
T  
E

# महाराष्ट्र शासन

## सार्वजनिक आरोग्य विभाग

### जिल्हा रुग्णालय रायगड - अलिबाग

प्रमाणपत्र क्रमांक - 147/10.2.2014  
(वैद्यकीयरित्या गर्भावस्था समाप्त  
करण्यासंबंधी नियम १९७२ च्या नियम  
६ मधिल उपनियम वितरित केलेले)

### मान्यतेचे प्रमाणपत्र

खालील अनुसूचित वर्णन करण्यांत आलेल्या जागेत  
वैद्यकीयरित्या गर्भावस्थेची समाप्ती करण्यासंबंधी अधिनियम  
१९७१ (सन १९७१ चा अधिनियम ३४) याच्या प्रयोजनार्थ, याद्वारे  
१२/३५ आठवड्यापर्यंत गर्भाचा वैद्यकीय गर्भपात करण्यासाठी  
मान्यता देण्यांत येत आहे.



जागेचे नांव

पत्ता आणि इतर वर्णन

मालकाचे नांव

श्री. डॉ. स्टीव्हन <sup>१</sup> श्री. शुक्रदास <sup>२</sup> निवास <sup>३</sup> डॉ. सतीश कोडग <sup>४</sup> MD MS (Gynaec)  
पहिल्या मजला 105/106 डॉ. सतिश ए. कोडगे <sup>५</sup> MD MS DNB  
काळाजी मंदिरा बोजारी डॉ. उमाळे विद्या जयराव, DA  
पनेवेल माथेरान रोड <sup>६</sup> लुकापुर रायगड <sup>७</sup> 2006/11/3624



दिनांक :- 10/2/2014

CIVIL SURGEON  
जिल्हा सार्वजनिक  
रायगड - अलिबाग





Towards sustainable growth

## MUMBAI WASTE MANAGEMENT LIMITED

### SERVICE CERTIFICATE

M/S. SHREE HOSPITAL - NEW PANVEL

is a registered member of

CBMW-TSDF at MIDC, Taloja

for safe & secure disposal of

Bio Medical Waste.

Registration no.: MWM - BMW - PAN - 1573

This registration is valid upto

31<sup>st</sup> DEC 2017 For 25 Beds



Dinkar N. Adhav  
Chief Operating officer

## ग्रामपंचायत पालीदेवद

मु. पालीदेवद ता. पनवेल, जि. रायगड.



### ❖ व्यवसाय परवाना ❖

जावक नं. : ६९२/२०१५

दिनांक : २६/११/२०१५

श्री. / सौ. डॉ. संतोष दत्तत्रिय कोडग

व्यवस्थापक,

राहणार शिलोत्तर रायधूर, मुकापूर ता. पनवेल, जि. रायगड यांस

मुंबई ग्रामपंचायत अधिनियम १९५८ अन्वये व या कार्यालयाची

मासिक सभा दि. - / - /२०१५ चा ठराव क्रमांक - अन्वये

ग्रामपंचायत मीजे पालीदेवद, ता. पनवेल, जि. रायगडच्या हद्दीत वॉड क्रमांक ०४ या

विभागात सर्व्हे नंबर - हिस्सा नंबर - घर/गाळा क्र. २२७/१३ मध्ये

व्यवसायचे स्वरूप हॉस्पिटल व्यवसायचे नाव स्त्री हॉस्पिटल

या नावाचा व्यवसाय

करण्यास / चालविण्यास परवाना दि. २६ / ११ / २०१५ रोजी जाहिर केलेल्या नियम १

व अटींना अधिन राहून मुंबई ग्रामपंचायत नियम १९५८ कलम अन्वये

या कालावधीत करितां देण्यांत येत आहे.

दिनांक : २६/११/२०१५

व्यवसाय : स्त्री हॉस्पिटल

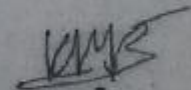
  
मुख्य अधिकारी  
ग्रामपंचायत पालीदेवद (मुकापूर),  
ता. पनवेल, जि. रायगड.





# Registration Certificate

This is to certify that

## SHREE HOSPITAL

Shree Gurudutta Niwas, 1st Floor, Near Balaji Temple, Panvel Matheran Road  
Sukapur, New Panvel Navi Mumbai-410206, India

has been assessed and certified by RBS Cert  
as meeting the requirements of

**ISO 9001:2015**

**Quality Management System**

For the following activities

***Medicine, Surgery, Gynac & OBG, Pediatric, Orthopedic, Neurology,  
Nephrology, Cardiology Pathology, Radiology***

Date of initial Registration: 22<sup>nd</sup> March 2017  
1<sup>st</sup> Surveillance Audit Due: 21<sup>st</sup> March 2018

2<sup>nd</sup> Surveillance Audit Due: 21<sup>st</sup> March 2019  
Recertification Due: 21<sup>st</sup> March 2020

**Certificate Number: 2016081086R**



*Valank*

Director

Validity of this Certificate is subject to Annual Surveillance audits to be done successfully on or before 365 days from date of this certificate (In case if Surveillance Audit is not allowed to be conducted; this certificate shall be Suspended / Withdrawal).  
Also Verification of the certificate can be verified at [www.rbscert.com](http://www.rbscert.com)  
This Certificate of Registration remains the Property of RBS Certification Pvt. Ltd., and shall be returned immediately upon request.

Email: [info@rbscert.com](mailto:info@rbscert.com) website : [www.rbscert.com](http://www.rbscert.com)

RBS Certification Pvt. Ltd. is Accredited by IAF-UK Ltd. ([www.iaf-uk.co.uk](http://www.iaf-uk.co.uk))  
Kemp House 160, City Road, London, United Kingdom, EC1Y 2NX, UK